

THE STATE OF SOUTH CAROLINA,
COUNTY OF GREENVILLE.

WILLIAM I. BOUTON
Attorney At Law
GREENVILLE, S. C.

TR 23 3 11 1937

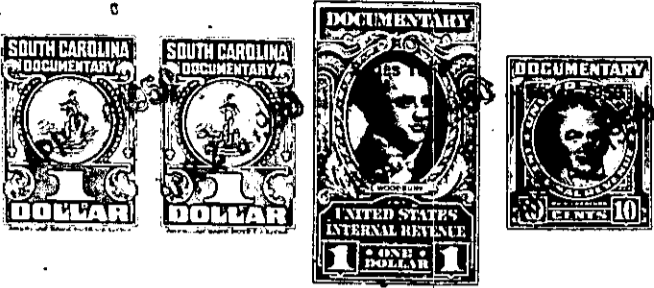

KNOW ALL MEN BY THESE PRESENTS, That I, M. L. Pitman
.....
in the State aforesaid, in consideration of the sum of One Thousand (\$1,000.00) - -
..... Dollars
to me in hand paid at and before the sealing of these presents
by J. E. Means, Jr.,
(the receipt whereof is hereby acknowledged), have granted, bargained, sold and released, and by these
presents do grant, bargain, sell and release unto the said J. E. Means, Jr., his heirs
and assigns,

all that piece, parcel or lot of land in Glassy Mountain Township, Greenville
County, State of South Carolina, consisting of the three (3) adjoining tracts
more fully described as follows:

TRACT NO. 1. All that tract or parcel of land containing
ten (10) acres in Glassy Mountain Township, 14-C School District,
bounded by the lands of George Phillips, O. M. Moore and by C. R.
Pitman. Being the same conveyed to me by C. R. Pitman and Fay
Pitman, by deed dated November 26, 1937, recorded in the R. M. C.
Office for Greenville County in Deed Book 201 at page 346.

TRACT NO. 2. All that certain piece or parcel of land
in the Glassy Mountain Township, on the head waters of Morgans
Creek, having the following boundaries in School District 14-C:

BEGINNING on said Creek at the fork of the branch just
below O. M. Moore's corner and running Northward with the meander-
ing of said Creek to the fork of a branch known as the Malinda How-
ard Branch; thence Northeast with the meanderings of said Branch
for a part of the way of said Branch to a stake on Earl Sudduth's
line; thence Southwest along with Earl Sudduth's and Monroe Howard's
line to a stake; thence Southwest to the beginning corner, contain-
ing forty-eight (48) acres, more or less, bounded by lands of O. M.
Moore, on the West, and by lands of J. H. Price on the North, and
by lands of Earl Sudduth and Monroe Howard on the East. Being the
same conveyed to me by C. R. Pitman and Fay Pitman, by deed dated
November 26, 1937, recorded in the R. M. C. Office for Greenville
County in Deed Book 201 at page 346.

TRACT NO. 3. BEGINNING on a stone on the Mountain Road
and running thence S. 69 W. 26.30 to a Chestnut Oak stump at the
sink hole hallow; thence N. 72 W. 5.95 to a Chestnut Oak; thence
N. 35 W. 3.10 to a pine; thence N. 42 W. 3.80 to a Chestnut Oak;
thence N. 49 W. 12.75 to a Chestnut Oak; thence N. 14 W. 6.00 to a
Chestnut Oak; thence N. 6 W. 3.75 to a Walnut stump at the Sam
Aiken Spring; thence N. 80 E. 19.50 to a Pine stump; thence down
the old road S. 38 E. 6.50 to a point; thence S. 73 E. 6.20 to a
point; thence S. 55 E. 18.00 to a point; thence S. 21 E. 3.70 to
a point in old road; thence S. 48 E. 2.00 to the beginning cor-
ner, containing seventy-five (75) acres, more or less, joined by